

BUILDING PLAN FOR PROPOSED G+4 STD RESIDENTIAL CUM COMMERCIAL BLDG OF 1) PRABHAT RANJAN RAY S/O JAMINI RANJAN RAY, 2) SMT. JHARNA RAY W/O PRABHAT RANJAN RAY ON L.R. PLOT NO.-- 212, 225/584 R.S. PLOT NO. - 212,225 L.R KH. NO.- 1013,1014, RS KH NO.- 68 IN MOUZA-MIRCHHOBA, J.L. NO.- 33, AT MAHALLA - MIRCHHOBA-2, HOLDING NO - 179/6 , WARD NO.- 16, UNDER BURDWAN MUNICIPALITY, P.S.--BURDWAN, DIST.- PURBA BARDHAMAN.

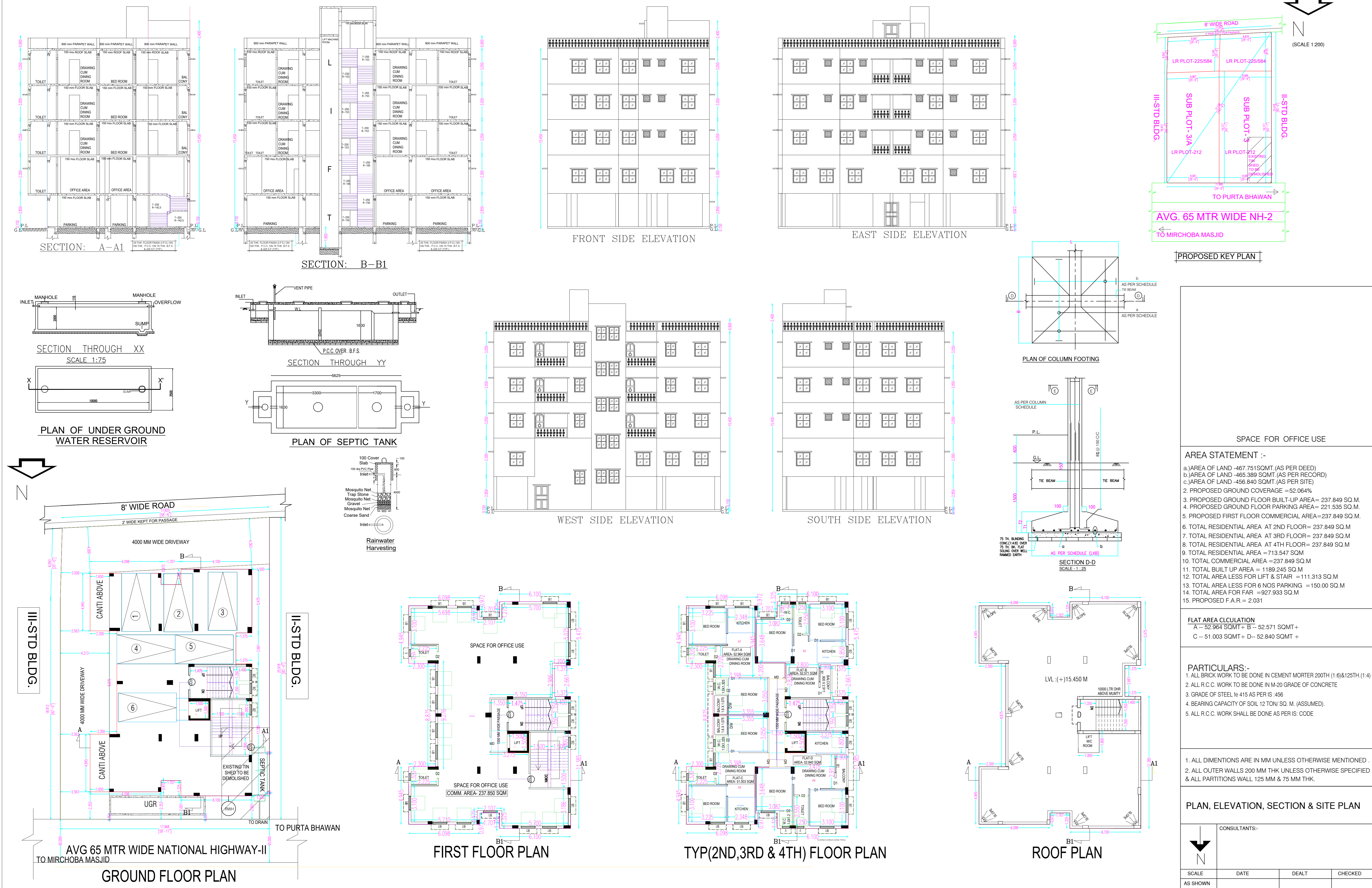

SITE PLAN FOR PROPOSED G+4 STD RESIDENTIAL CUM COMMERCIAL BLDG OF 1) PRABHAT RANJAN RAY S/O JAMINI RANJAN RAY, 2) SMT. JHARNA RAY W/O PRABHAT RANJAN RAY ON L.R. PLOT NO.-- 212, 225/584 R.S. PLOT NO. - 212,225 L.R KH. NO.- 1013,1014, RS KH NO.- 68 IN MOUZA-MIRCHHOBA, J.L. NO.- 33, AT MAHALLA - MIRCHHOBA-2, HOLDING NO - 179/6 , WARD NO.- 16, UNDER BURDWAN MUNICIPALITY, P.S.--BURDWAN, DIST.- PURBA BARDHAMAN.

